NORFOLK - VIRGINIA BEACH - NEWPORT NEWS, VA-NC

1983 AHS BOUNDARIES

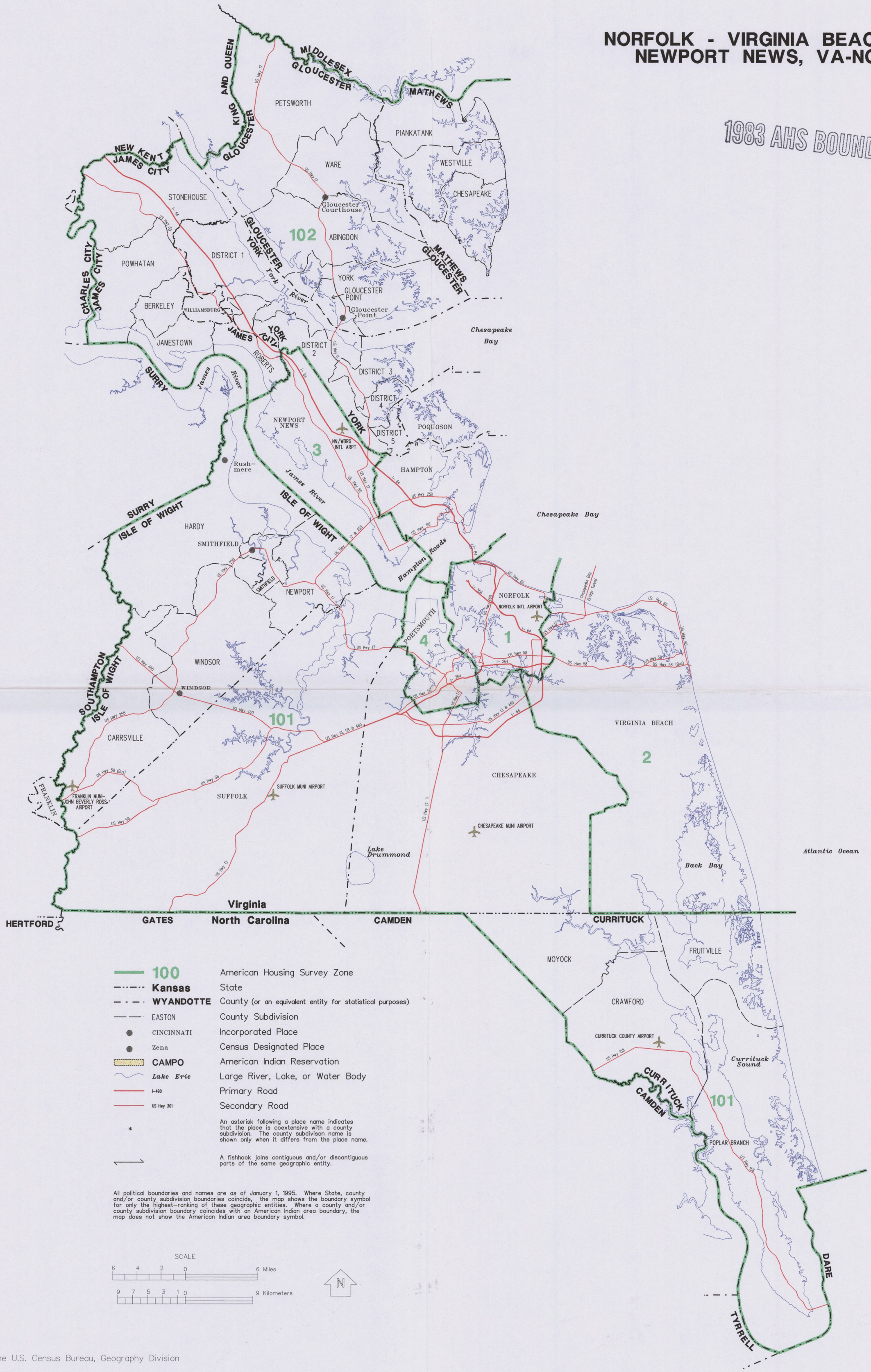

100	American Housing Survey Zone
Kansas	State
WYANDOTTE	County (or an equivalent entity for statistical purposes)
EASTON	County Subdivision
CINCINNATI	Incorporated Place
Zena	Census Designated Place
CAMPO	American Indian Reservation
Lake Erie	Large River, Lake, or Water Body
I-490	Primary Road
US Hwy 301	Secondary Road
*	An asterisk following a place name indicates that the place is coextensive with a county subdivision. The county subdivison name is shown only when it differs from the place name.
	A fishhook joins contiguous and/or discontiguous parts of the same geographic entity.

All political boundaries and names are as of January 1, 1995. Where State, county and/or county subdivision boundaries coincide, the map shows the boundary symbol for only the highest-ranking of these geographic entities. Where a county and/or county subdivision boundary coincides with an American Indian area boundary, the map does not show the American Indian area boundary symbol.

SCALE

6 4 2 0 6 Miles

9 7 5 3 1 0 9 Kilometers

N

Produced by the U.S. Census Bureau, Geography Division