



**SproutCore Design Template**  
The title and date on this page  
will be set automatically to the  
filename.  
(These stickies will not print)

# TestRunner Design.graffle

*June 07, 2009*

### **Section Separator**

Add a copy of this page to separate sections in your design document. The title is automatically set to the canvas name.

# Wireframes

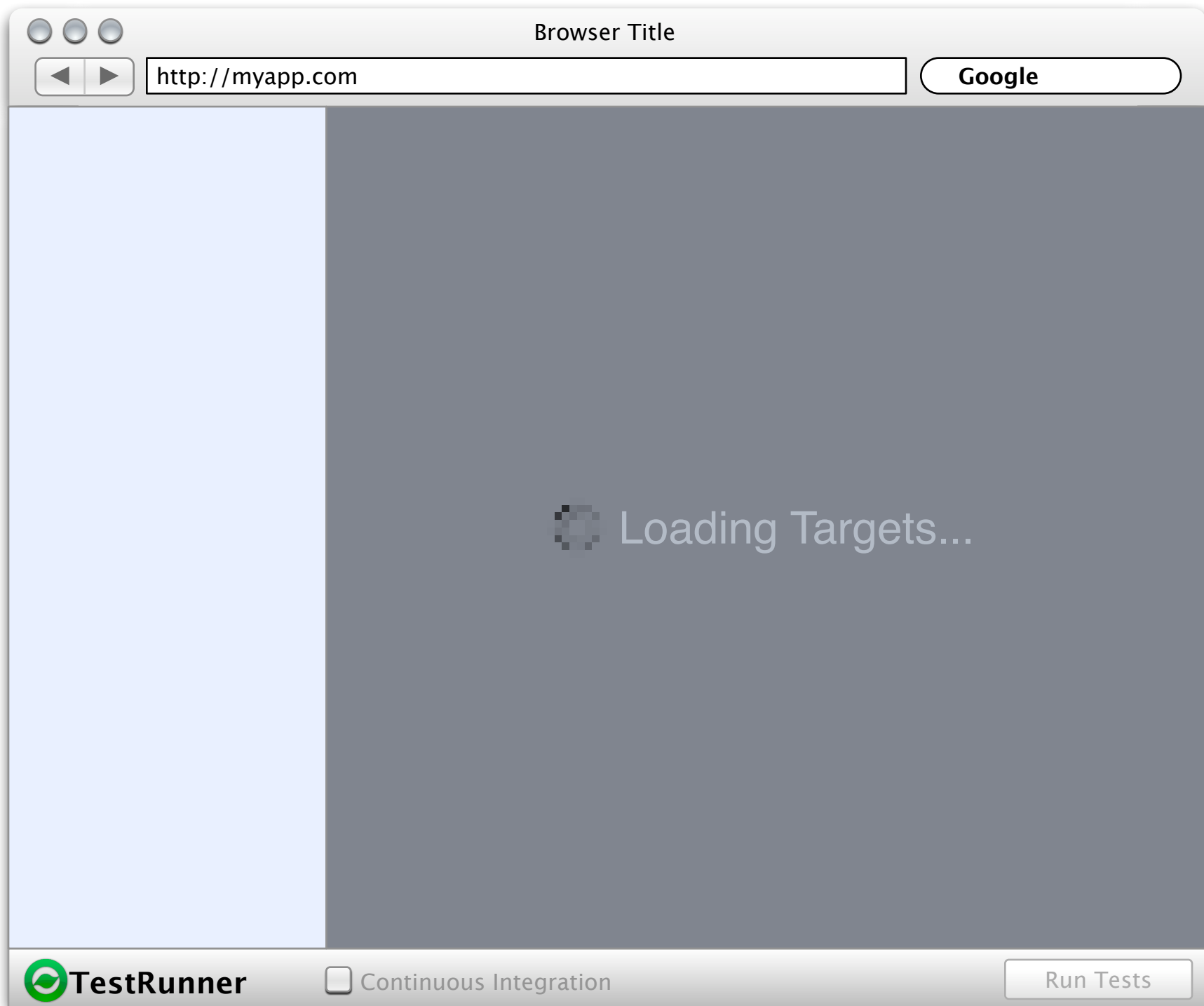

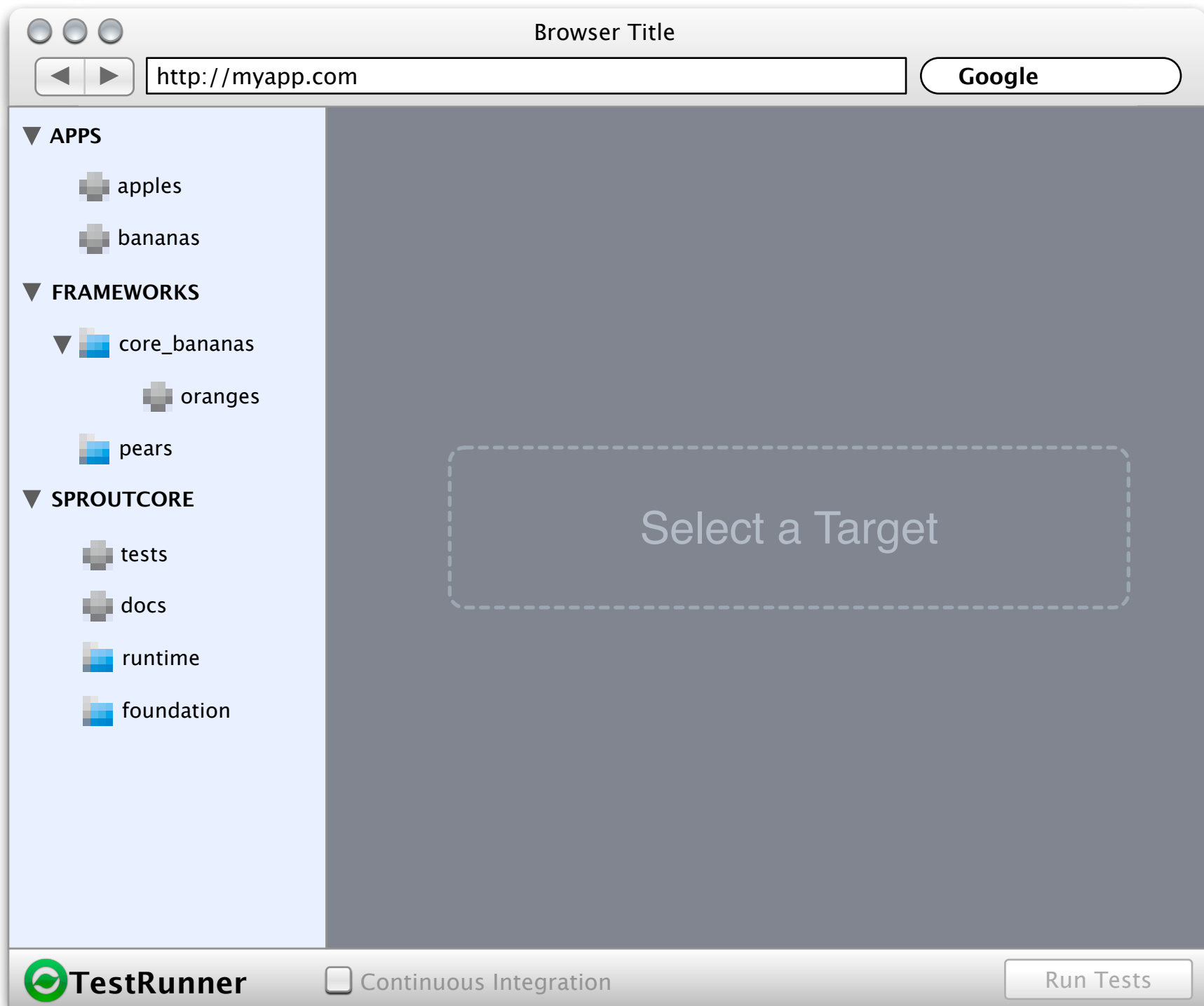

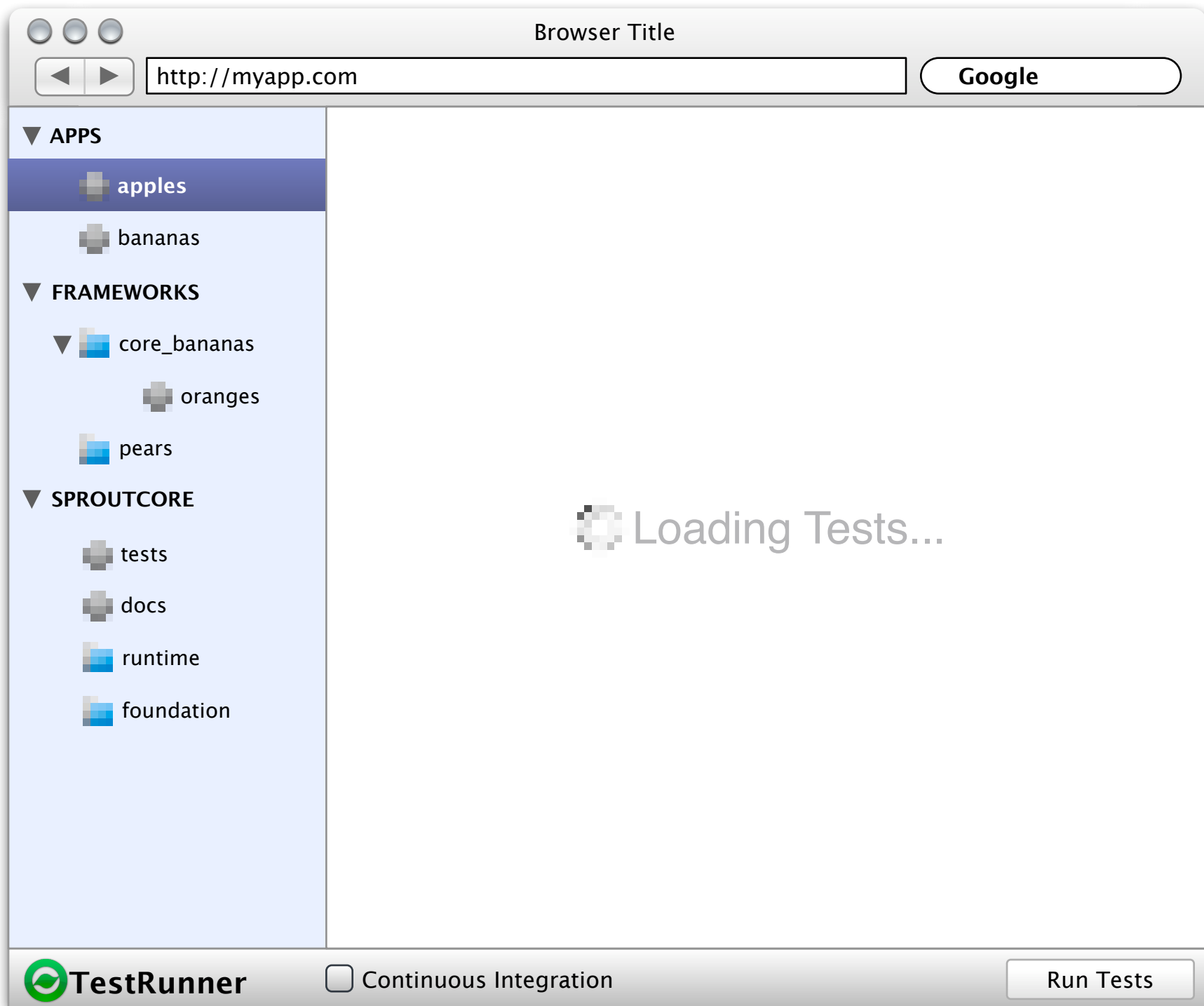

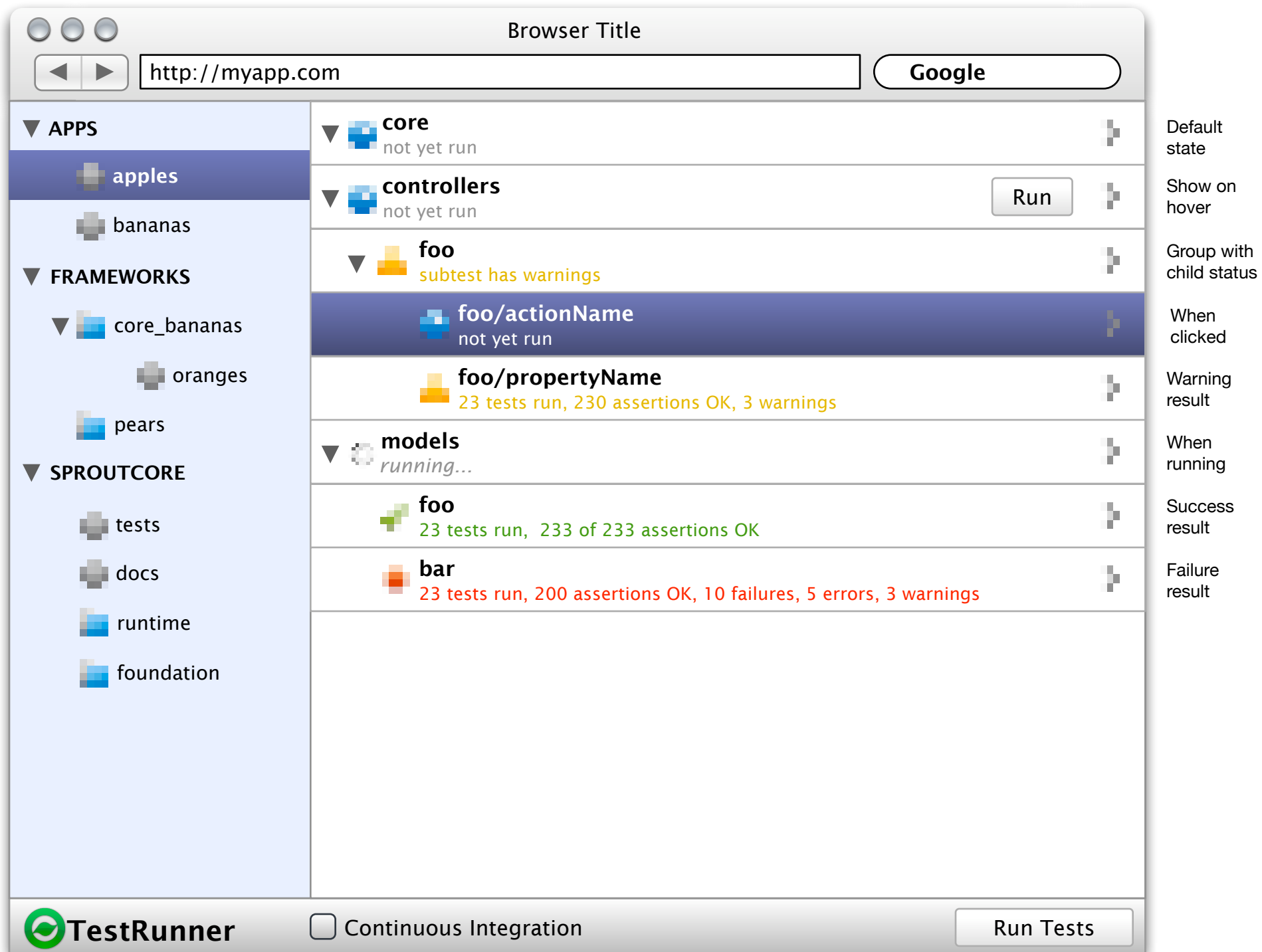



### **Section Separator**

Add a copy of this page to separate sections in your design document. The title is automatically set to the canvas name.

# Architecture



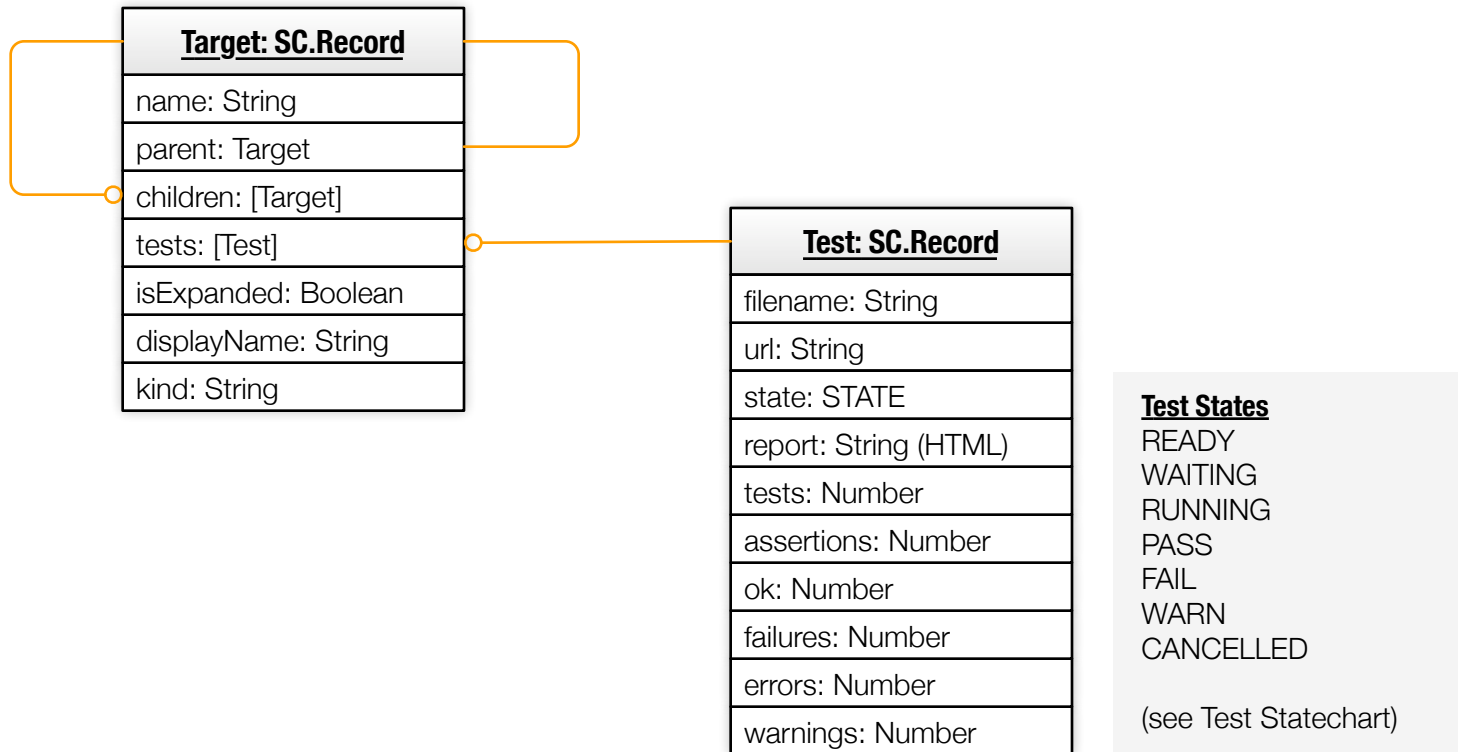

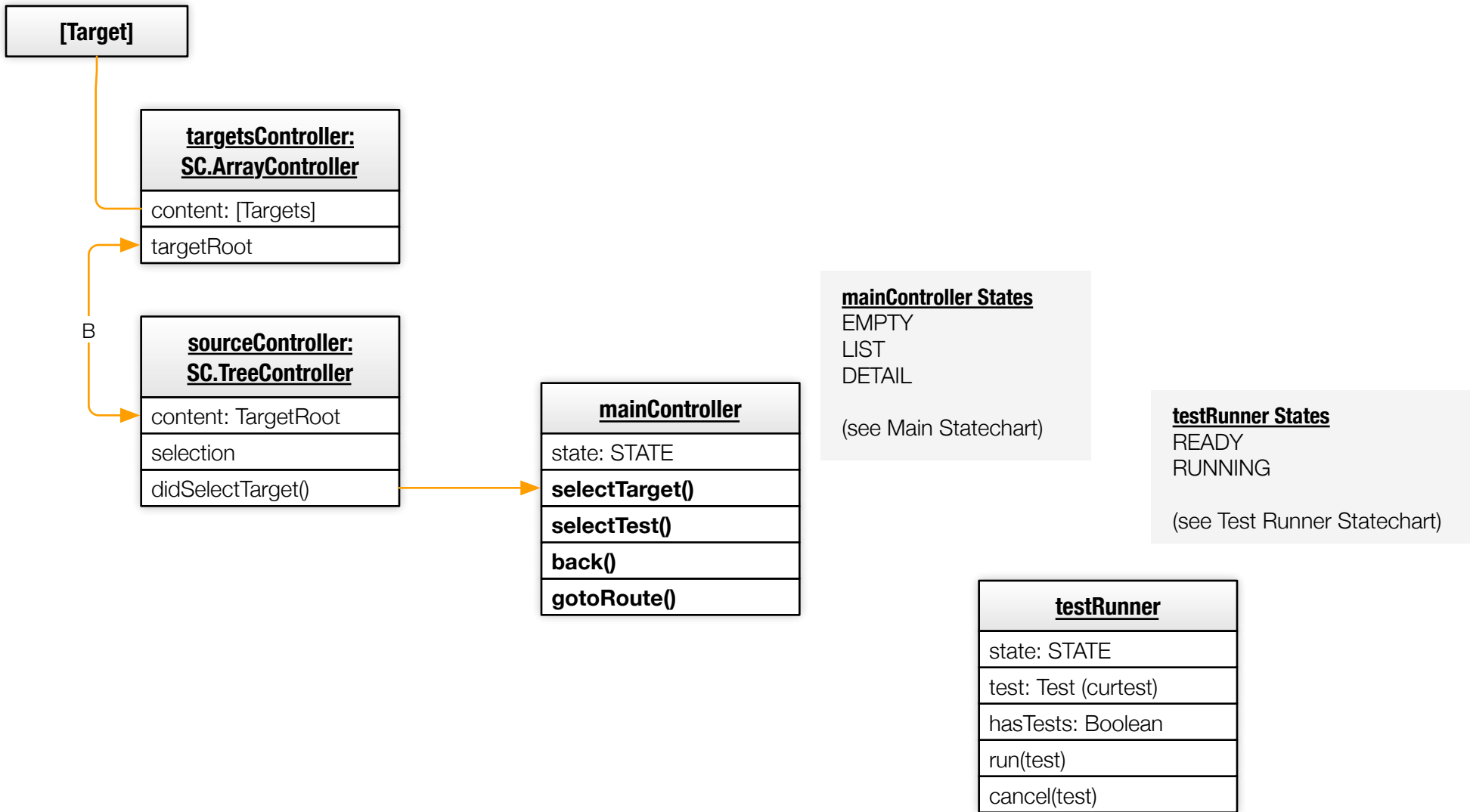

### **Section Separator**

Add a copy of this page to separate sections in your design document. The title is automatically set to the canvas name.

# State Charts

## GLOBAL

selectTarget/**set(target)**  
selectTest/**set(test)**

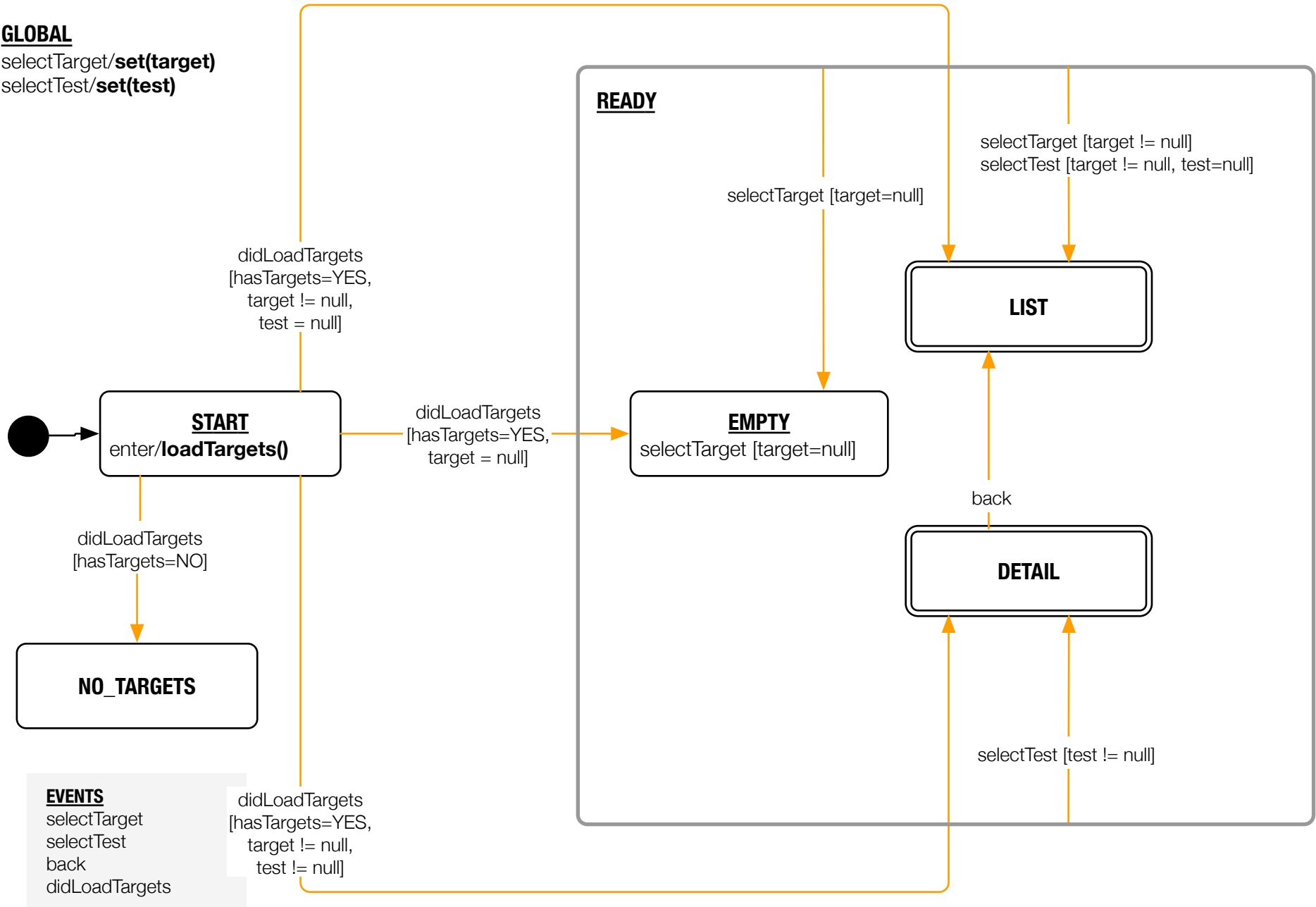

**LIST**



**RUNNING**

**EVENTS**

selectTarget  
selectTest  
back  
didLoadTargets

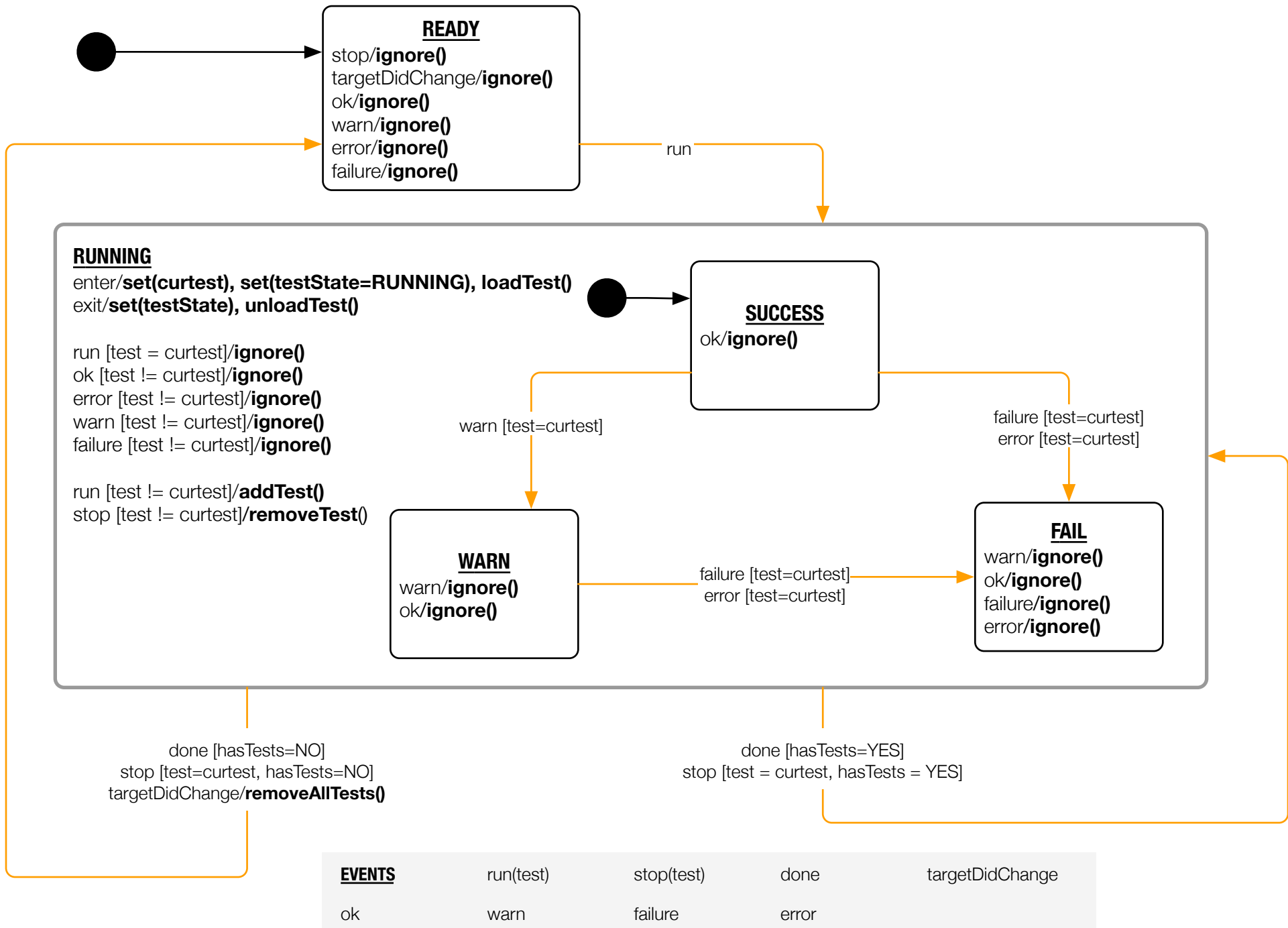

### TEST STATE

Test state is set directly by the test runner. This diagram shows the possible valid states.

